

SHARON CECIL
DB 196 - P 554

SHONNIE YATES
DB 376 - P 286

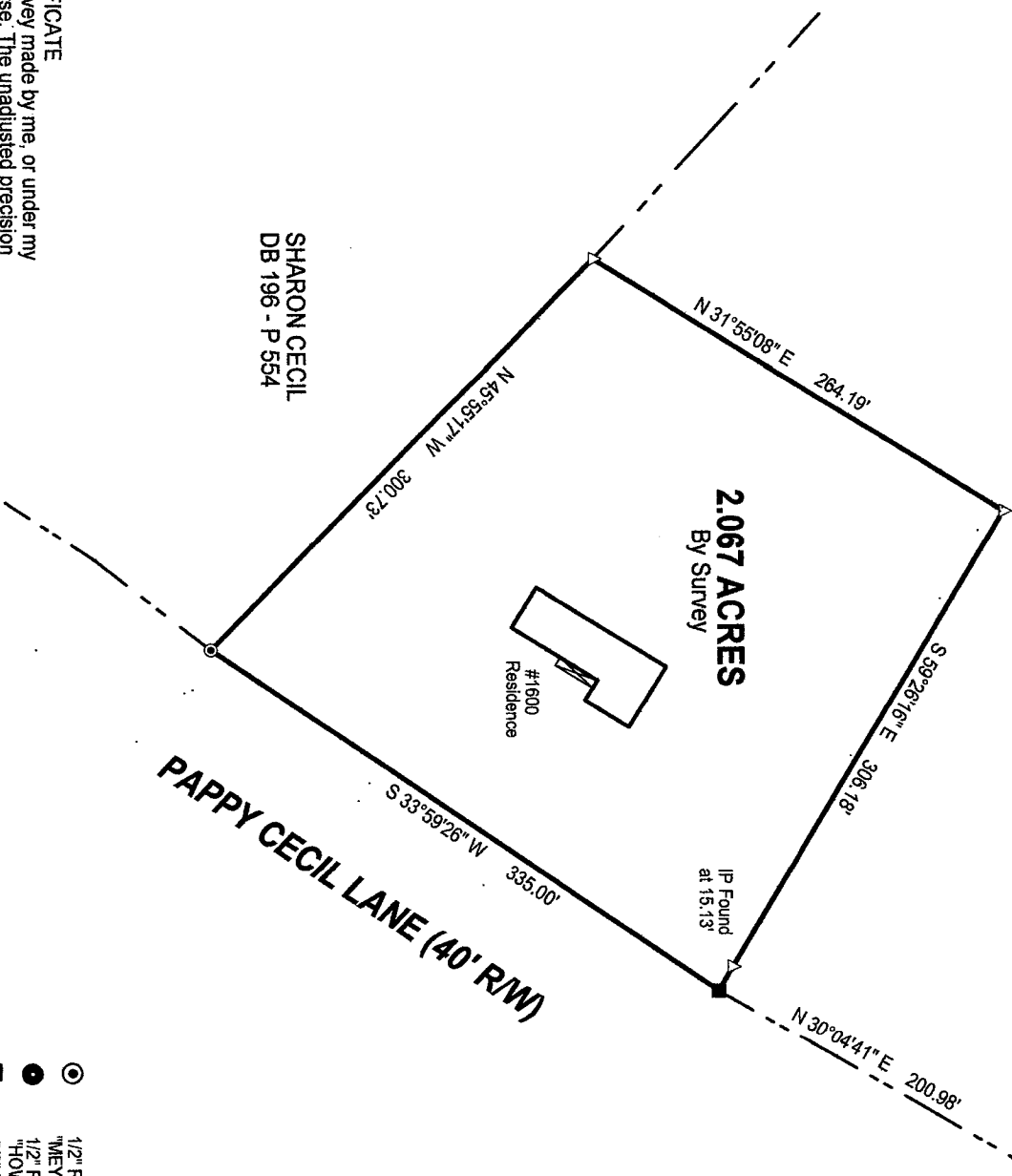

2.067 ACRES
By Survey

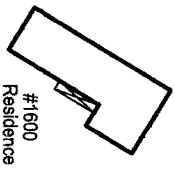

PAPPY CECIL LANE (40' R/W)

SURVEYOR'S CERTIFICATE

I hereby certify that this plat depicts a survey made by me, or under my direction, by the method of random traverse. The unadjusted precision ratio of the traverse was 1:26000, and it was not adjusted for closure. The survey shown hereon is an Urban survey and the accuracy and precision meet all the specifications of this class.

Charles R. Meyer
Charles R. Meyer, LS 2225

Date 9-25-19

- LEGEND**
- 1/2" Rebar with Plastic Cap Stamped
 - "MEYER-2225" Set this Survey
 - ▲ 1/2" Rebar Found with Cap Stamped
 - "HOWARD - 2775"
 - 5/8" Rebar Found with Cap Stamped
 - △ "HITE - 3265"
 - ◆ 1/2" or 5/8" Rebar Found - No Cap
 - ◀ Wooden Post Found
 - ◻ Existing Fence
 - ▲ Point not set, or as otherwise noted

SURVEY OF	
JEANIE CECIL TRACT	
1600 Pappy Cecil Lane Bardstown, KY 40004	
SHOWING Boundary survey of property at 1600 Pappy Cecil Lane	
COUNTY	Nelson
RECORDED IN:	DB 507 - P 106
MEYER LAND SURVEYS	
CHARLES R. MEYER 234 Caney Fork Road, Bardstown, KY 40004 PHONE: (502)348-2617	
SCALE:	1" = 100'
DATE SURVEY COMPLETED	Sept. 24, 2019
REVISED	